BALSA INVEST
IMOBILIÁRIA

912161547
www.balsainvest.pt

€285.000 | Ref. B1459-03 | Faro

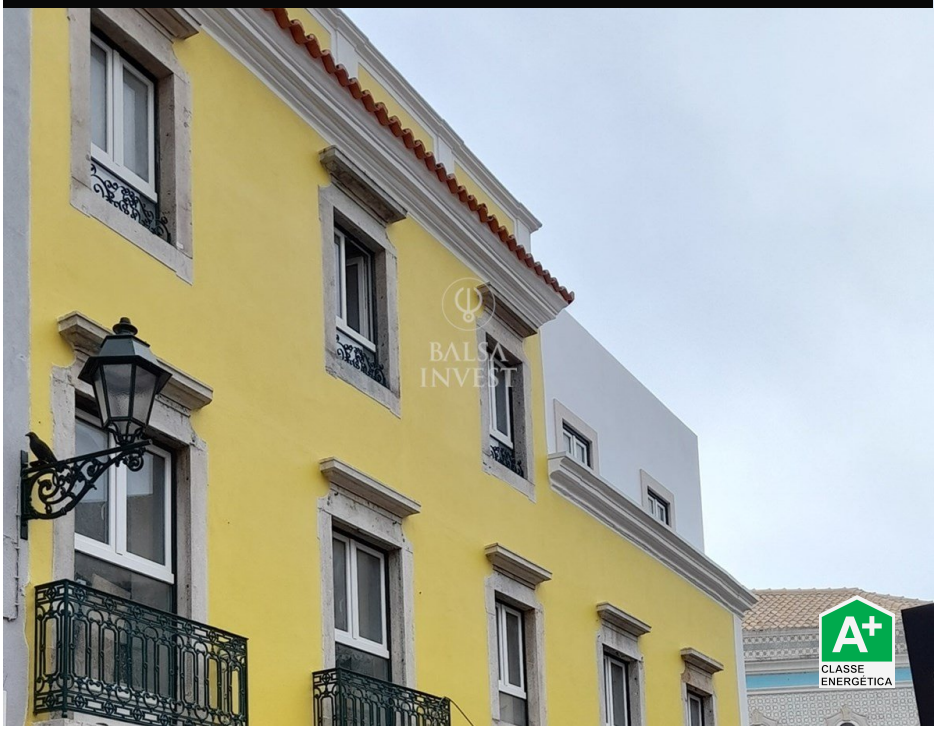

1	1	✖	67 m2	✖

Charming 1-bedroom Apartment with 67 sq.m in main street of Faro. A safe investment in the Algarve capital (T1_2.ºEsq)

Take advantage of this exclusive opportunity to invest in these fantastic apartments, exceptionally located, in the historic center and on the main street of Faro.

This 1-bedroom Apartment features a modern and fully equipped kitchen in an open space with the living room. It has a room overlooking the pedestrian street. It has a bathroom. It has a large living room with two doors/windows with access to two balconies overlooking the main street.

Discover one of these magnificent 5 apartments, types T1 and T2, located in a century-old building that was completely rebuilt. The works are expected to be completed at the end of the first quarter of 2024.

AMI: 17067 | Largo de São Francisco, 37-G

TEL: 912161547 | Email: info@balsainvest.pt

Powered by Proppy.pt