BALSA INVEST
IMOBILIÁRIA

912161547
www.balsainvest.pt

€292.656 | Ref. B1333-01 | Olhão

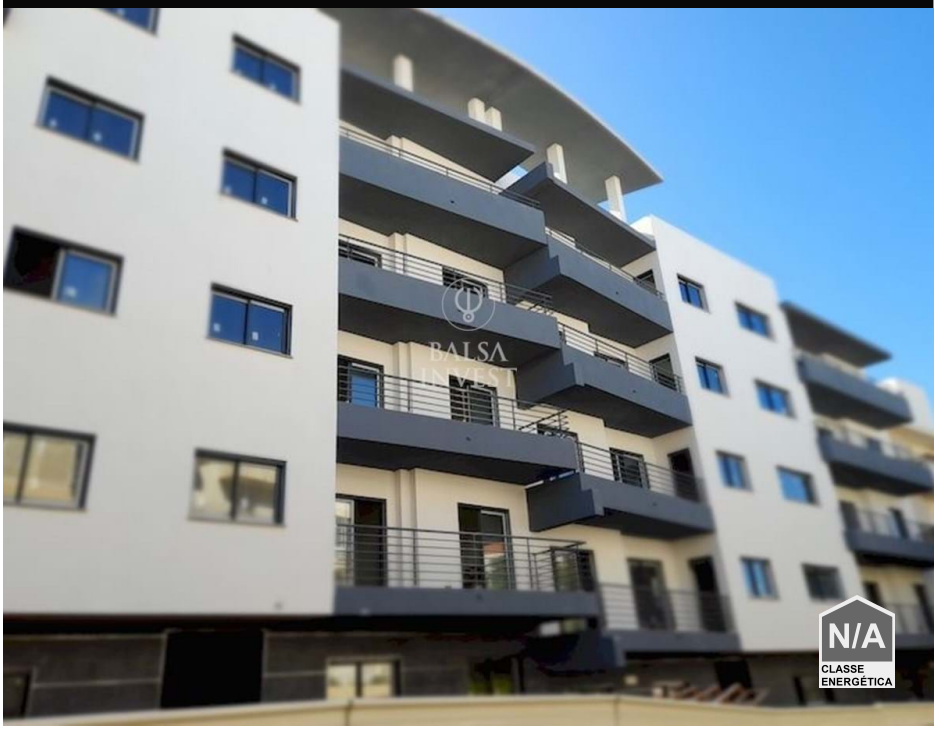

2	2	✔	90 m2	✖

Brand-new 2-bedrooms Apartment for sale in OLHÃO (Bl.A_R/C_A)

Apartment in OLHÃO, composed by spacious bedrooms and balconies, underground parking place, storage, fully equipped kitchen, contemporary and of high-quality finishing's.

Outside there is swimming pool, garden, leisure area.

Private condominium under construction located in OLHÃO with contemporary finishing's, composed by 4 buildings with a total of 45 apartments with 1, 2, 3 and 4 bedrooms organised by 4 floors, with a completion date to December 2022. This condominium offers magnificent panoramic sea view, city, and countryside view from the upper floors.

All apartments are characterized by large glass balconies and large windows allowing for a bright i

AMI: 17067 | Largo de São Francisco, 37-G

TEL: 912161547 | Email: info@balsainvest.pt

Powered by Proppy.pt