BALSA INVEST
IMOBILIÁRIA

912161547
www.balsainvest.pt

€235.000 | Ref. B1465-P | Loulé

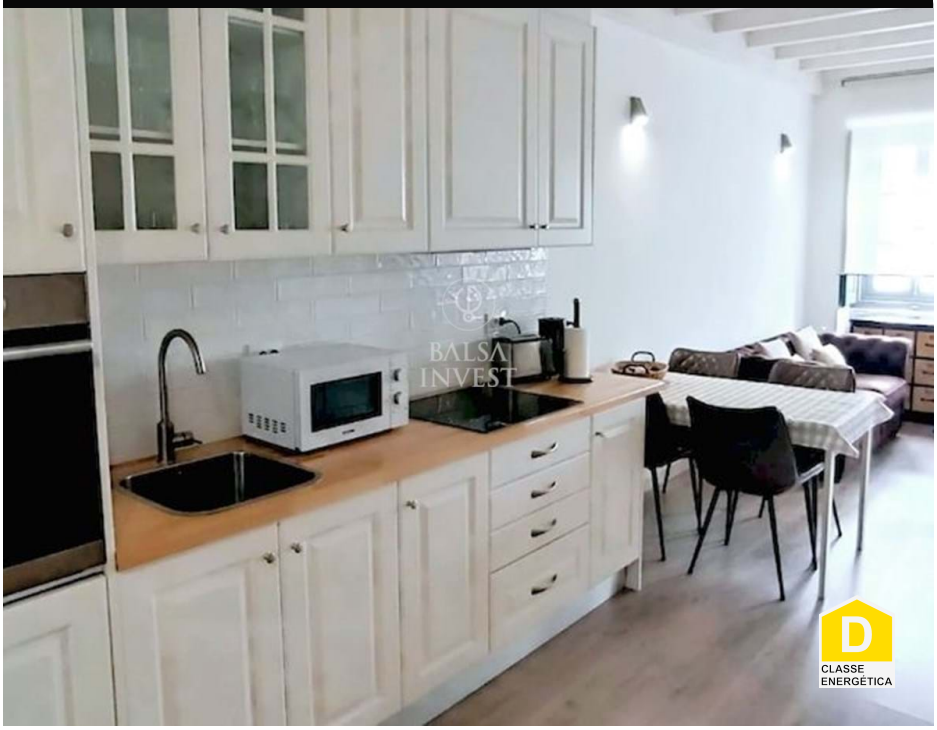

2	2	✖	65 m2	✖

Charming 2-bedroom House with 74sqm in the center of Loulé

2-bedroom duplex house in the center of Loulé consisting of an open space on the ground floor with a living room and kitchen, a bedroom and bathroom, while on the 1st floor, we have another bedroom, a bathroom, a 9sqm terrace and a mezzanine.

In terms of equipment, the following stand out: Salamander - Air conditioning - Equipped kitchen (oven, hob, extractor fan, dishwasher, washing machine, combined refrigerator) - Furnished - Terrace with barbecue.

Features:
- Living area - 65 sq.m
- Gross built area - 74 sq.m

AMI: 17067 | Largo de São Francisco, 37-G

TEL: 912161547 | Email: info@balsainvest.pt

Powered by Proppy.pt