BALSA INVEST
IMOBILIÁRIA

912161547
www.balsainvest.pt

€1.250 / week | Ref. B1287 | Loulé

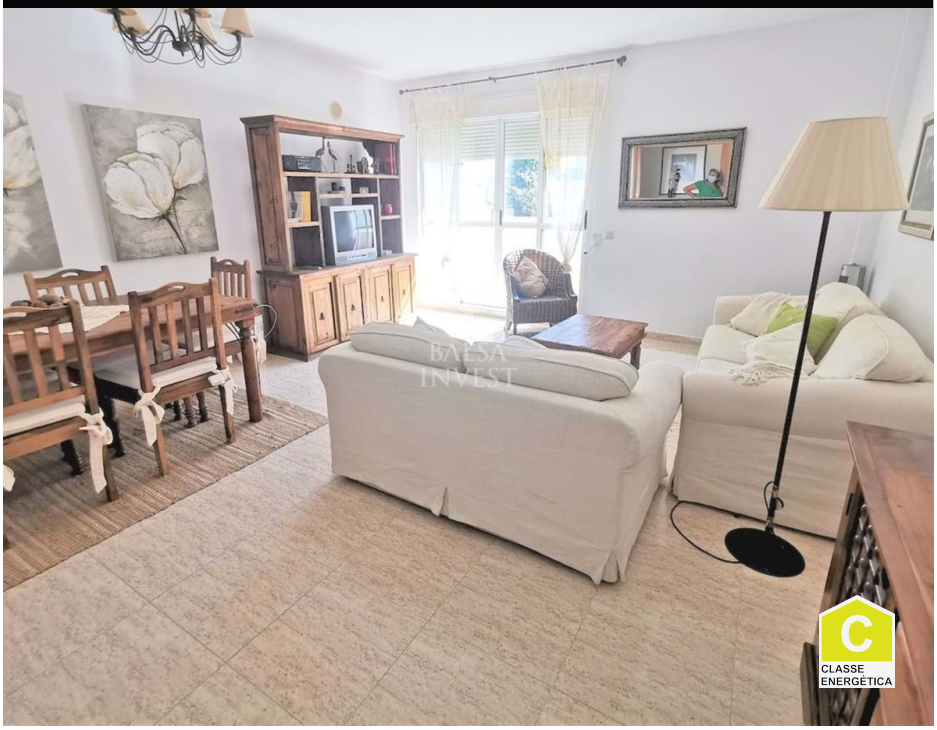

2	2	✔	100 m2	✖

2-Bedrooms Apartment with 117sqm in Urb. Al-Sakia, Quarteira for long-term rental

Friendly and welcoming 2-bedroom apartment on an elevated ground floor, in a quiet condominium, with garden area, swimming pools, restaurants and fitness gym, very close to Quarteira.

The apartment is furnished and ready for rent.

It consists of a bedroom with wardrobe and access to a terrace, bathroom with window and jacuzzi bath, another bedroom furnished with 2 beds, wardrobe and access to a balcony. A guest bathroom, a living room with access to a good terrace and an equipped kitchen with storage area.

The apartment is also prepared with air conditioning, alarm, video intercom, security entrance door

AMI: 17067 | Largo de São Francisco, 37-G

TEL: 912161547 | Email: info@balsainvest.pt

Powered by Proppy.pt